Right Hand Exercise on Two Strings
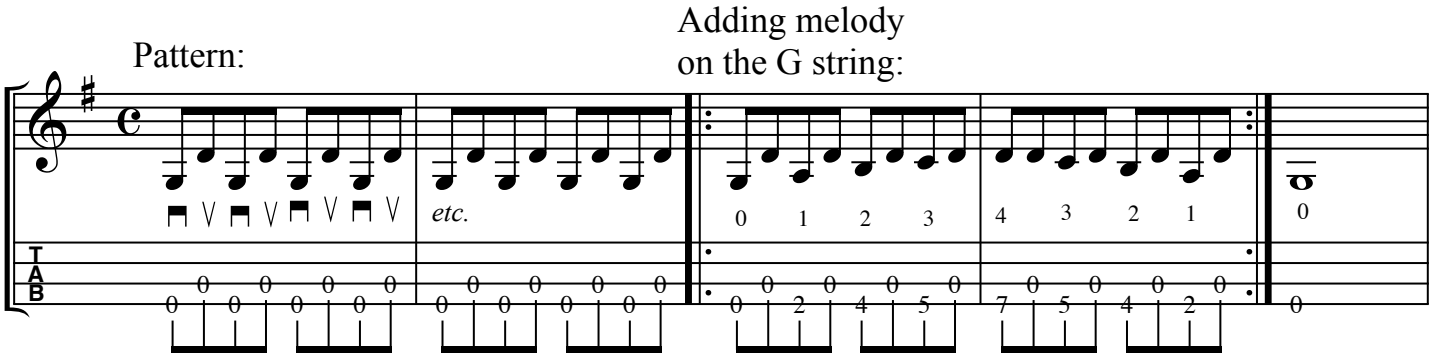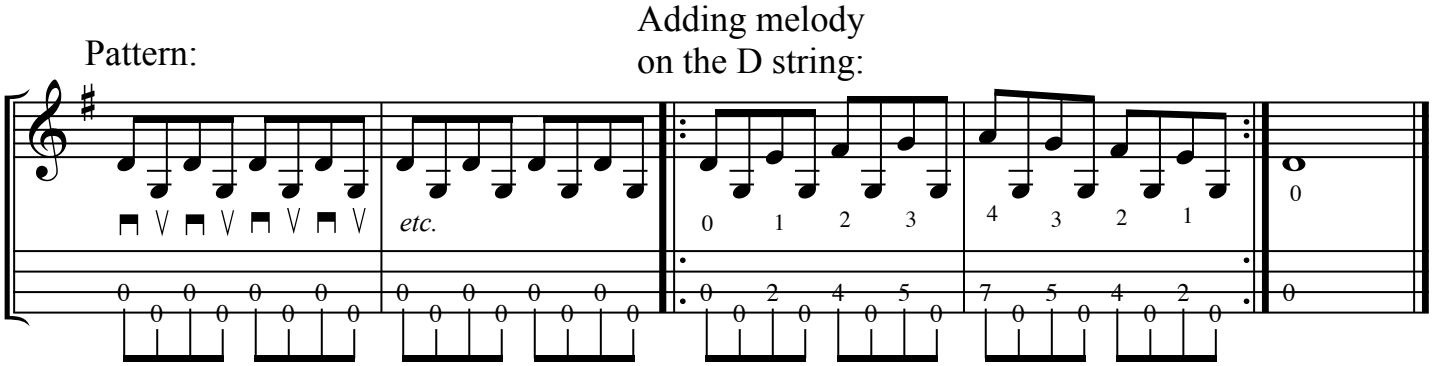
play down-up throughout